



GUATEMALA

VIII NORCECA BEACH VOLLEYBALL TOUR

2014



**BULETIN 2
WOMEN/
MUJERES**



Guatemala -Quick Facts-



Guatemala (náhuatl: *Quauhtlemallan*, 'lugar de muchos árboles') oficialmente, República de Guatemala— es un país situado en América Central, en su extremo noroccidental, con una amplia cultura autóctona producto de la herencia maya y la influencia castellana durante la época colonial.



Su capital es la Ciudad de Guatemala, llamada oficialmente *Nueva Guatemala de la Asunción*. Su población indígena compone un 40% del total del país. El idioma oficial es el español, asimismo cuenta con 23 idiomas mayas, los idiomas xinca y garífuna, este último hablado por la población afrodescendiente en el departamento caribeño de Izabal.



Límites al oeste y al norte con México, al este con Belice y el golfo de Honduras, al sur con El Salvador, y al sureste con el océano Atlántico y al oeste con océano Pacífico.

Es un país de los más diversos países del mundo. Sus más de 9 millones de habitantes viven en las tierras altas, los trópicos y la meseta central. Casi la mitad de ellos son descendientes de pura sangre de los indios mayas, cuya civilización floreció durante gran parte de Guatemala antes de la conquista española en 1523.



Moderna, cómoda, ciudad de Guatemala, la capital, contrasta fuertemente con el interior rural. Esa zona se caracteriza por las ruinas mayas, mile high lago de Atitlán, las antiguas culturas indígenas de Chichicastenango y Huehuetenango y colonial Antigua, la orgullosa capital del país hasta que fue arrasada por dos desastrosos terremotos en 1773.



Iglesia católica es la religión principal y las iglesias católicas en la capital y en todo el país cuentan con clero nativo y extranjero en números iguales. Dos de las iglesias, Villa Guadalupe y San Agustín son administrados por el estadounidense Maryknoll y padres franciscanos.

La ciudad actual es la tercera capital permanente de Guatemala. Fue fundada en 1776 después Antigua fue destruida por los terremotos. Un terremoto destruyó la ciudad de Guatemala en 1917, pero fue reconstruida en el mismo sitio. Ciudad de Guatemala sufrió menos que el campo desde el terremoto del 04 de febrero de 1976 que mató a 27.000, lesionado 76.000 y dejó más de 1 millón sin hogar



Los edificios más viejos son estilo español, pero marcadamente modernas estructuras están aumentando rápidamente. Barrios residenciales extienden más allá de las afueras de la ciudad, con casas más nuevas o moderna o colonial española en el diseño. Las calles del centro de ciudad de Guatemala son estrechas y, a pesar de tráfico unidireccional, congestión es malo y estacionamiento difícil. Varios nuevos centros comerciales del centro de la ciudad están ganando popularidad rápidamente. Calles en el nuevo residenciales y las secciones de negocios son relativamente amplias, atractivas y menos congestionadas.





VIII NORCECA BEACH VOLLEYBALL TOUR GUATEMALA 2014



Dias de Competencia/ Competition Dates

Mayo 2 al 4

Genero/ Gender

Femenino y Masculino

Sede/ Site

Campo Marte

Alojamiento/ Lodging

Hotel Howard Johnson Inn Guatemala

(502)2201-1111/ www.hojo.com

Horarios de Comida/ Meals

Desayuno/ Breakfast: 6:00 @ 9:00 am en Hotel/ at Hotel

Almuerzo/ Lunch: 12:30 @ 2:30 pm en Sede CM/ at Site CM

Cena/ Dinners: 7:00 @ 8:00 pm en Hotel/ at Hotel

Equipos Participantes (14 Países)/

Participating Teams (14 Countries)

FEMENINO 16 EQUIPOS/ TEAMS



MASCULINO 16 EQUIPOS/ TEAMS



Quick-Facts NORCECA Circuit

- Since 2009 Cayman Island began the season opener of the Tour.
- Team Virgen/ Ontiveros-MEX participated in 9 of 11 events of 2013 reaching victory in 6 of them.
- The only country and Federation National as held events since 2007 is Guatemala
- The 2013 was the participation of 25 National Federation of 42 which component the Confederation.





VIII NORCECA BEACH VOLLEYBALL TOUR

GUATEMALA 2014

GRUPOS/ POOL MUJERES/ Women



| Grupo/ Pool A | Grupo/ Pool B | Grupo/ Pool C | Grupo/ Pool D |
|------------------|------------------|------------------|------------------|
| USA 1 | CAN 1 | MEX | CRC |
| GUA 1 | ESA | TTO | NCA |
| HON | CUB | USA 2 | GUA 2 |
| ESA 2 | GUA 3 | BAR | CAN 2 |

SCHEDULE/ CALENDARIO SABADO/ SATURDAY 3-05

| # | Hora/Time | Cancha/ Court | Partido/ Match | Grupo/ Pool |
|----|-----------|---------------|----------------|-------------|
| 15 | 8:30 am | 1 | CRC v CAN 2 | D |
| 16 | 8:30 am | 2 | NCA v GUA 2 | D |
| 17 | 9:20 am | 1 | CAN 1 v ESA 1 | B |
| 18 | | 1 | CUB v GUA 3 | B |
| 19 | | 1 | MEX v TTO | C |
| 20 | | 1 | USA 2 v BAR | C |
| 21 | | 1 | CRC v NCA | D |
| 22 | | 1 | GUA 2 v CAN 2 | D |
| 23 | | 1 | USA 1 v GUA 1 | A |
| 24 | | 1 | HON v ESA | A |
| 25 | | 1 | C 1 v D 2 | |
| 26 | | 1 | B 1 v A 2 | |
| 27 | | 1 | D 1 v C 2 | |
| 28 | | 1 | A 1 v B 2 | |





VIII NORCECA BEACH VOLLEYBALL TOUR

GUATEMALA 2014

RESULTADOS/ RESULTS MUJERES/ WOMEN



| POOL A | | | | | | | | | | | | | | |
|------------|-----------|----------|-------------------|-------|------------------|-------|----------------------|----------|--|--|--|--|--|--|
| DATE | STAR TIME | MATCH No | TEAM A | CODE | TEAM B | CODE | RESULT | DURATION | | | | | | |
| 02/05/2014 | 11:10 | 5 | Hunkus / Dicello | USA 1 | Vargas / Vasquez | ESA 2 | 2 - 0 (21-6, 21-18) | 0:28 | | | | | | |
| 02/05/2014 | 11:47 | 6 | Recinos / Ramirez | GUA | Flores / Euceda | HON | 2 - 0 (21-17, 21-8) | 0:29 | | | | | | |
| 02/05/2014 | 17:20 | 13 | Hunkus / Dicello | USA 1 | Flores / Euceda | HON | 2 - 0 (21-4, 21-4) | 0:22 | | | | | | |
| 02/05/2014 | 17:50 | 14 | Recinos / Ramirez | GUA | Vargas / Vasquez | ESA 2 | 2 - 0 (21-16, 21-13) | 0:31 | | | | | | |

| POOL A Summary | | | | | | | | | | | | | | | |
|----------------|-------------------|-------|--------|--------|---|---|-------|------|---|-------|----|--------|-------|--|--|
| | | | | MATCHS | | | | SETS | | | | POINTS | | | |
| RK | TEAM | CODE | POINTS | TOTAL | W | L | TOTAL | W | L | RATIO | W | L | RATIO | | |
| 1 | Hunkus / Dicello | USA 1 | 4 | 2 | 2 | 0 | 4 | 4 | 0 | MAX | 84 | 32 | 2.63 | | |
| 2 | Recinos / Ramirez | GUA | 4 | 2 | 2 | 0 | 4 | 4 | 0 | MAX | 84 | 54 | 1.56 | | |
| 3 | Vargas / Vasquez | ESA 2 | 2 | 2 | 0 | 2 | 4 | 0 | 4 | 0.00 | 53 | 84 | 0.63 | | |
| 4 | Flores / Euceda | HON | 2 | 2 | 0 | 2 | 4 | 0 | 4 | 0.00 | 33 | 84 | 0.39 | | |

| POOL B | | | | | | | | | | | | | | |
|------------|-----------|----------|-------------------|-------|----------------------|-------|----------------------|----------|--|--|--|--|--|--|
| DATE | STAR TIME | MATCH No | TEAM A | CODE | TEAM B | CODE | RESULT | DURATION | | | | | | |
| 02/05/2014 | 8:30 | 1 | Altomare / Gordon | CAN 1 | Bethancourth / Giron | GUA 3 | 2 - 0 (21-10, 21-19) | 0:26 | | | | | | |
| 02/05/2014 | 9:06 | 2 | Romero / Avalos | ESA | Flores / Martinez | CUB | 0 - 2 (11-21, 18-21) | 0:31 | | | | | | |
| 02/05/2014 | 12:25 | 7 | Altomare / Gordon | CAN 1 | Flores / Martinez | CUB | 0 - 2 (15-21, 19-21) | 0:38 | | | | | | |
| 02/05/2014 | 13:15 | 8 | Romero / Avalos | ESA | Bethancourth / Giron | GUA 3 | 2 - 0 (21-16, 22-20) | 0:35 | | | | | | |

| POOL B Summary | | | | | | | | | | | | | | | |
|----------------|----------------------|-------|--------|--------|---|---|-------|------|---|-------|----|--------|-------|--|--|
| | | | | MATCHS | | | | SETS | | | | POINTS | | | |
| RK | TEAM | CODE | POINTS | TOTAL | W | L | TOTAL | W | L | RATIO | W | L | RATIO | | |
| 1 | Flores / Martinez | CUB | 4 | 2 | 2 | 0 | 4 | 4 | 0 | MAX | 84 | 63 | 1.33 | | |
| 2 | Altomare / Gordon | CAN 1 | 3 | 2 | 1 | 1 | 4 | 2 | 2 | 1.00 | 76 | 71 | 1.07 | | |
| 3 | Romero / Avalos | ESA | 3 | 2 | 1 | 1 | 4 | 2 | 2 | 1.00 | 72 | 78 | 0.92 | | |
| 4 | Bethancourth / Giron | GUA 3 | 3 | 3 | 0 | 3 | 4 | 0 | 4 | 0.00 | 65 | 85 | 0.76 | | |

| POOL C | | | | | | | | | | | | | | |
|------------|-----------|----------|-------------------|------|-----------------|-------|-----------------------------|----------|--|--|--|--|--|--|
| DATE | STAR TIME | MATCH No | TEAM A | CODE | TEAM B | CODE | RESULT | DURATION | | | | | | |
| 02/05/2014 | 9:37 | 3 | Valdez / Burnside | MEX | Matthews / Wood | BAR | 2 - 0 (21-15, 21-14) | 0:41 | | | | | | |
| 02/05/2014 | 10:30 | 4 | Dyette / Joseph | TTO | Hughes / Engle | USA 2 | 0 - 2 (10-21, 9-21) | 0:25 | | | | | | |
| 02/05/2014 | 14:00 | 9 | Valdez / Burnside | MEX | Hughes / Engle | USA 2 | 1 - 2 (21-17, 20-22, 12-15) | 0:50 | | | | | | |
| 02/05/2014 | 15:00 | 10 | Dyette / Joseph | TTO | Matthews / Wood | BAR | 2 - 0 (21-16, 21-19) | 0:35 | | | | | | |

| POOL C Summary | | | | | | | | | | | | | | | |
|----------------|-------------------|-------|--------|--------|---|---|-------|------|---|-------|----|--------|-------|--|--|
| | | | | MATCHS | | | | SETS | | | | POINTS | | | |
| RK | TEAM | CODE | POINTS | TOTAL | W | L | TOTAL | W | L | RATIO | W | L | RATIO | | |
| 1 | Hughes / Engle | USA 2 | 4 | 2 | 2 | 0 | 5 | 4 | 1 | 4.00 | 96 | 72 | 1.33 | | |
| 2 | Valdez / Burnside | MEX | 3 | 2 | 1 | 1 | 5 | 3 | 2 | 1.50 | 95 | 83 | 1.14 | | |
| 3 | Dyette / Joseph | TTO | 3 | 2 | 1 | 1 | 4 | 2 | 2 | 1.00 | 61 | 77 | 0.79 | | |
| 4 | Matthews / Wood | BAR | 2 | 2 | 0 | 2 | 4 | 0 | 4 | 0.00 | 64 | 84 | 0.76 | | |

| POOL D | | | | | | | | | | | | | | |
|------------|-----------|----------|------------------|------|---------------------|-------|----------------------|----------|--|--|--|--|--|--|
| DATE | STAR TIME | MATCH No | TEAM A | CODE | TEAM B | CODE | RESULT | DURATION | | | | | | |
| 02/05/2014 | 15:45 | 11 | Cope / Alfaro | CRC | Orellana / Orellana | GUA 2 | 2 - 0 (21-12, 21-18) | 0:40 | | | | | | |
| 02/05/2014 | 16:40 | 12 | Torres / Machado | NCA | Cowley / Smit | CAN 2 | 0 - 2 (18-21, 16-21) | 0:33 | | | | | | |

| POOL D Summary | | | | | | | | | | | | | | | |
|----------------|---------------------|-------|--------|--------|---|---|-------|------|---|-------|----|--------|-------|--|--|
| | | | | MATCHS | | | | SETS | | | | POINTS | | | |
| RK | TEAM | CODE | POINTS | TOTAL | W | L | TOTAL | W | L | RATIO | W | L | RATIO | | |
| 1 | Cope / Alfaro | CRC | 2 | 1 | 1 | 0 | 2 | 2 | 0 | MAX | 42 | 30 | 1.40 | | |
| 2 | Cowley / Smit | CAN 2 | 2 | 1 | 1 | 0 | 2 | 2 | 0 | MAX | 42 | 34 | 1.24 | | |
| 3 | Torres / Machado | NCA | 1 | 1 | 0 | 1 | 2 | 0 | 2 | 0.00 | 34 | 42 | 0.81 | | |
| 4 | Orellana / Orellana | GUA 2 | 1 | 1 | 0 | 1 | 2 | 0 | 2 | 0.00 | 30 | 42 | 0.71 | | |

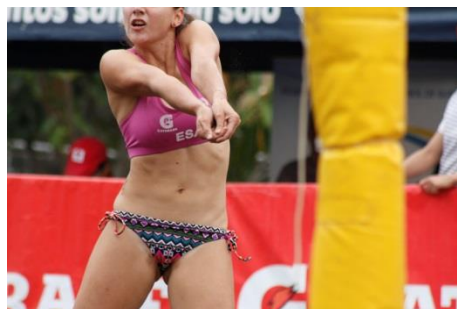



VIII NORCECA BEACH VOLLEYBALL CIRCUITS

GUATEMALA 2014

Championship Bracket

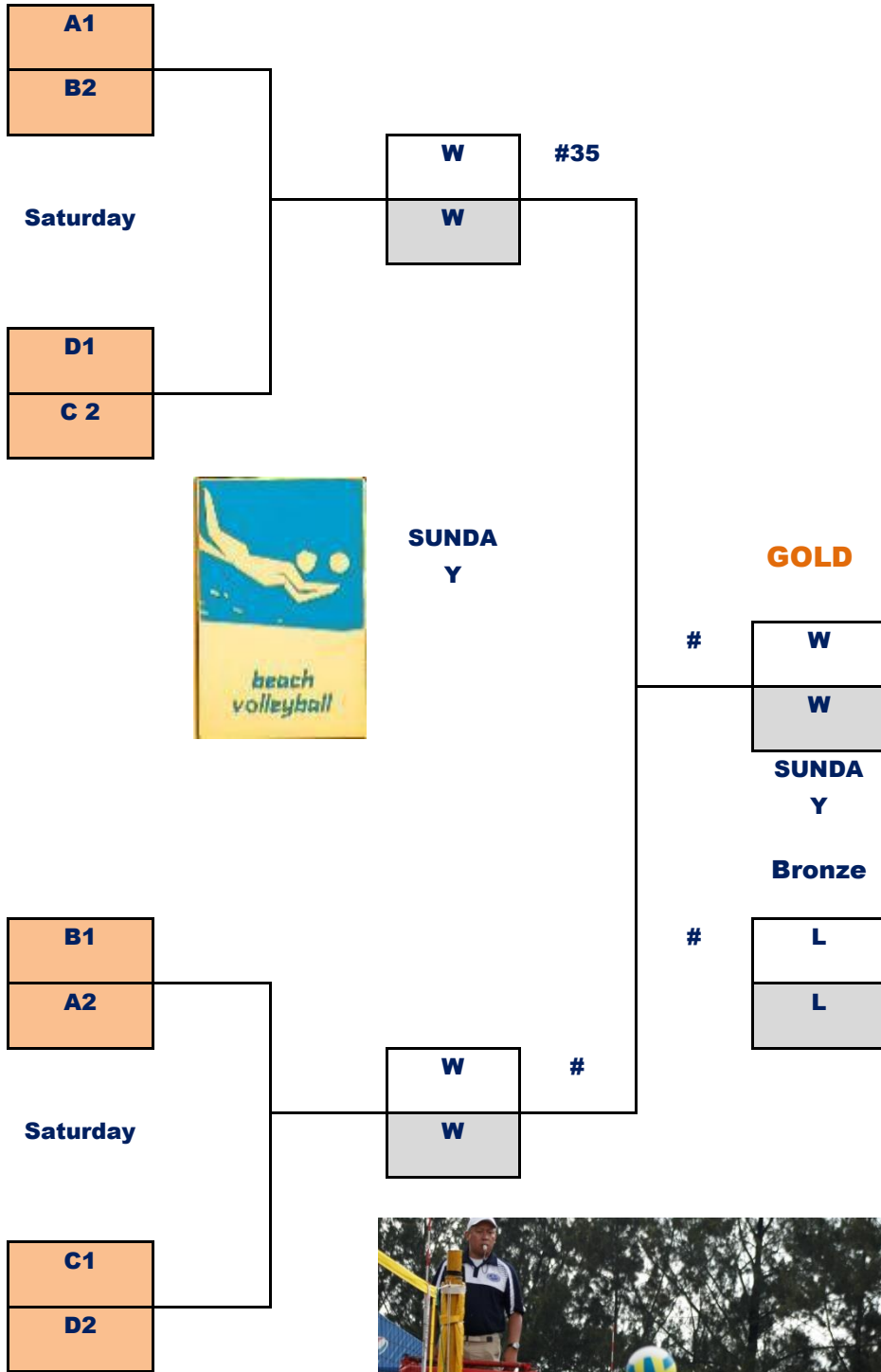

VIII NORCECA BEACH VOLLEYBALL TOUR

GUATEMALA 2014

EQUIPOS/TEAMS

MUJERES/WOMEN



| COUNTRY | # | PLAYERS |
|---------|---|-------------------|
| CAN 1 | 1 | Victoria Altamore |
| | 2 | Julie Gordon |



| COUNTRY | # | PLAYERS |
|---------|---|-----------------|
| CAN 2 | 1 | Victoria Cowley |
| | 2 | Kerry Smit |



| COUNTRY | # | PLAYERS |
|---------|---|----------------|
| BAR | 1 | Shari Matthews |
| | 2 | Anicia Wood |



| COUNTRY | # | PLAYERS |
|---------|---|--------------------|
| MEX | 1 | Diana Valdez |
| | 2 | Stephanie Burnside |



| COUNTRY | # | PLAYERS |
|---------|---|----------------|
| CUB | 1 | Lianma Flores |
| | 2 | Leila Martinez |



| COUNTRY | # | PLAYERS |
|---------|---|-----------------|
| NCA | 1 | Elia Torres |
| | 2 | Claudia Machado |

VIII NORCECA BEACH VOLLEYBALL TOUR

GUATEMALA 2014

EQUIPOS/TEAMS MUJERES/WOMEN



| COUNTRY | # | PLAYERS |
|---------|---|----------------|
| USA 2 | 1 | Heather Hughes |
| | 2 | Christal Engle |



| COUNTRY | # | PLAYERS |
|---------|---|------------------|
| USA 1 | 1 | Tealle Hunkus |
| | 2 | Kimberly Dicello |



| COUNTRY | # | PLAYERS |
|---------|---|----------------|
| GUA 1 | 1 | Blanca Recinos |
| | 2 | Anna Ramirez |



| COUNTRY | # | PLAYERS |
|---------|---|--------------|
| TTO | 1 | Ayana Dyette |
| | 2 | Nancy Joseph |



| COUNTRY | # | PLAYERS |
|---------|---|------------------|
| GUA 2 | 1 | Maria J Orellana |
| | 2 | Maria A Orellana |



| COUNTRY | # | PLAYERS |
|---------|---|----------------|
| ESA 1 | 1 | Diana Romero |
| | 2 | Marcela Avalos |

VIII NORCECA BEACH VOLLEYBALL CIRCUITS

GUATEMALA 2014

EQUIPOS/TEAMS MUJERES/ WOMEN



| COUNTRY | # | PLAYERS |
|---------|---|----------------|
| CRC | 1 | Karen Cope |
| | 2 | Natalia Alfaro |



| COUNTRY | # | PLAYERS |
|---------|---|------------------------|
| GUA 3 | 1 | Natalia Giron |
| | 2 | Estefanie Bethancourth |



| COUNTRY | # | PLAYERS |
|---------|---|----------------|
| ESA 2 | 1 | Kathia Vasquez |
| | 2 | Maria F Vargas |



| COUNTRY | # | PLAYERS |
|---------|---|-----------------|
| HON | 1 | Gina Flores |
| | 2 | Martha K Euceda |



GVA Gallery

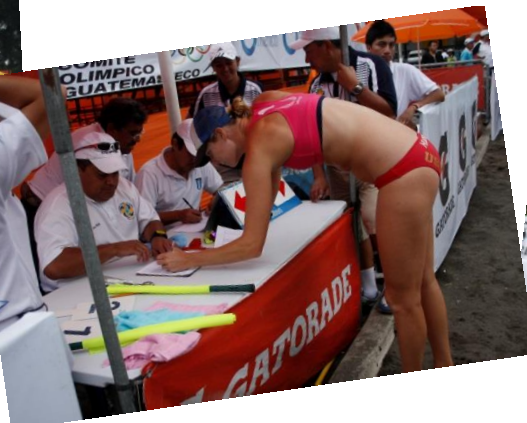
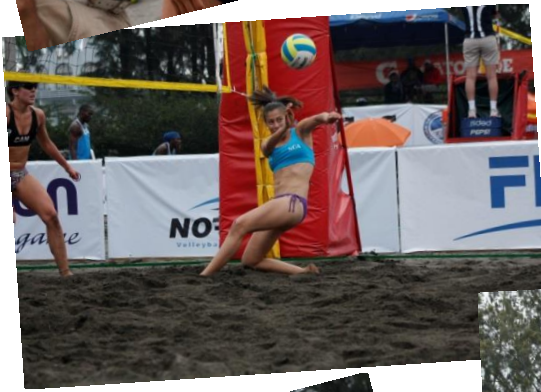
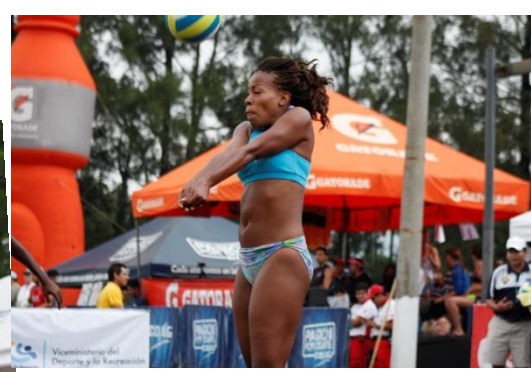

Ranking NORCECA Playa/ Beach 2014



| RKN | Country | CODE | CAY | GUA | GUA | MEX | MEX | CAN | CUB | PUR | USA | LCA | CRC | TTO | TOL |
|-----|-------------------|------------|-----|-----|-----|-----|-----|-----|-----|-----|-----|-----|-----|-----|-----|
| 1. | United States | USA | | | | | | | | | | | | | 200 |
| 2. | Canadá | CAN | | | | | | | | | | | | | 180 |
| 3. | México | MEX | | | | | | | | | | | | | 160 |
| 4. | Costa Rica | CRC | | | | | | | | | | | | | 140 |
| 5. | Cayman Island | CAY | | | | | | | | | | | | | 110 |
| 6. | Puerto Rico | PUR | | | | | | | | | | | | | 100 |
| 7. | Nicaragua | NCA | | | | | | | | | | | | | 80 |
| 8. | Trinidad & Tobago | TTO | | | | | | | | | | | | | 70 |
| 9. | El Salvador | ESA | | | | | | | | | | | | | 55 |
| 10. | Guatemala | GUA | | | | | | | | | | | | | 45 |
| 11. | Saint Lucia | LCA | | | | | | | | | | | | | 35 |
| 12. | Saint Kitts | SKN | | | | | | | | | | | | | 25 |
| 13. | Honduras | HON | | | | | | | | | | | | | 15 |





GRACIAS POR VISITAR GUATEMALA

